

LUNG CANCER SCREENING, SMOKING CESSATION

Ray U. Osarogiagbon, MBBS FACP FASCO
Chief Scientist, Baptist Memorial Healthcare Corporation
Memphis, TN

Austin, TX. Saturday, April 20, 2024

Endorsed by



Accredited by



Presented by



Barriers to Lung Cancer Screening

Detecting Early Lung Cancer (DELUGE) in the Mississippi Delta Cohort

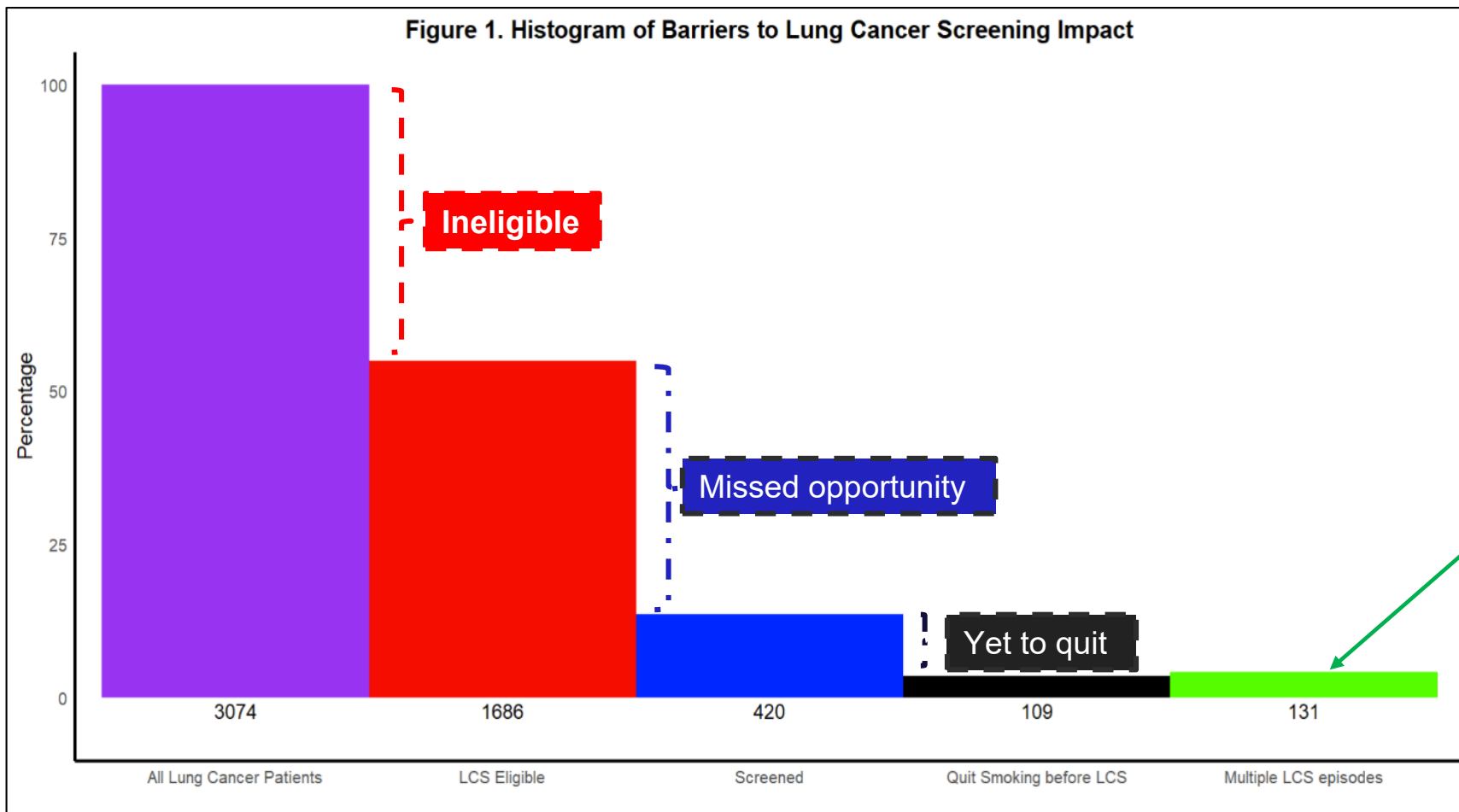

Adherent: Multiple screening episodes before diagnosis

Liao, Patel, et al. Unpublished please do not post!

Survival of Patients in Relation to Lung Cancer Screening Experience

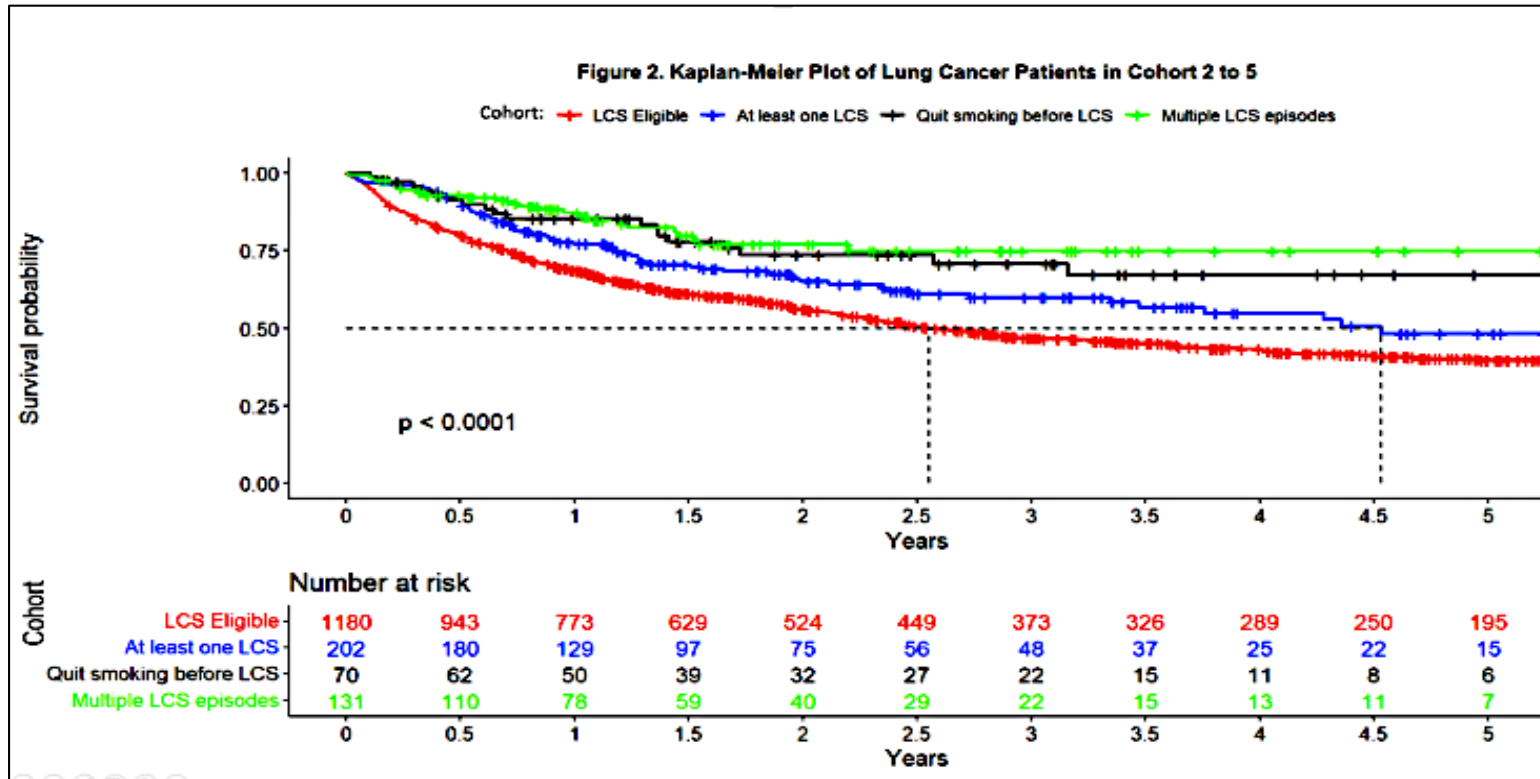

Adherent	Ineligible	Unscreened eligible	Single episode	Quit	Not quit
Ref	2.45 (1.62 – 3.70) p<0.0001	2.66 (1.76 – 4.00) p<0.0001	1.88 (1.19 – 2.97) p= 0.0072	1.31 (0.70 – 2.44) p=0.3983	2.14 (1.68 – 3.44) P= 0.0016

Liao, Patel, et al. Unpublished please do not post!

Lung Cancer Patients in a Multidisciplinary Thoracic Oncology Program 2015 – 2023. N = 1746

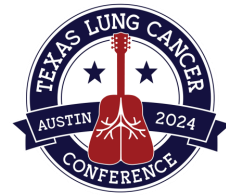

Lung Cancer Patients' Pathway to Diagnosis

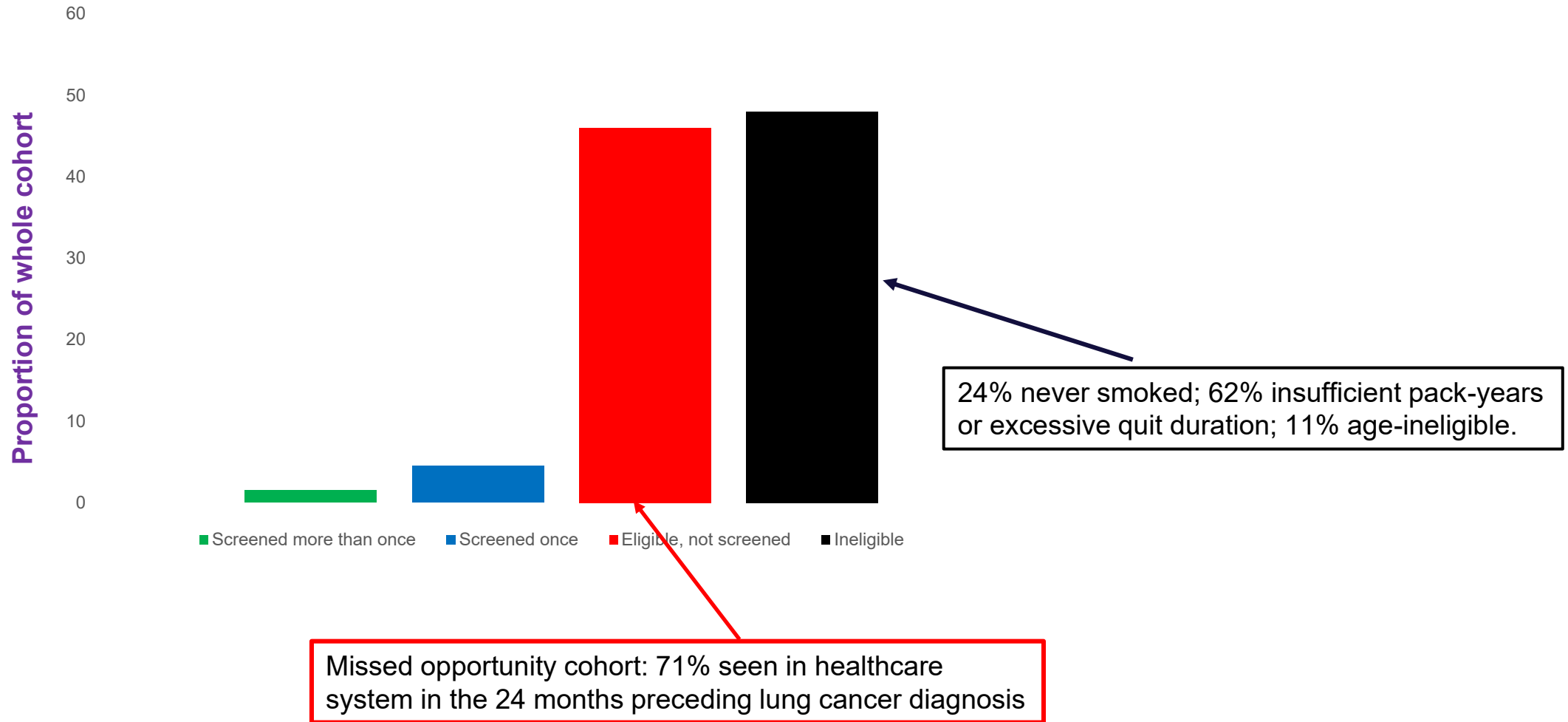

Liao, Patel, et al. Unpublished please do not post!

Patients Diagnosed with Lung Cancer in a Multidisciplinary Program

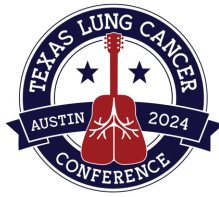

Patient Characteristics	Multiple episodes	Single screening episode	Missed opportunity	Ineligible
Age, Median (Q1-Q3)	72 (69.25-75)	68 (64-73)	67 (62-73)	71 (61-79)
Sex, n (%) female	12 (46)	44 (56)	368 (46)	445 (53)
Race, n (%) Black	4 (15)	13 (16)	239 (30)	255 (30)
Ethnicity, n (%) Hispanic	0	0	11 (1)	25 (3)
Smoking status, n (%)				
Active	16 (62)	52 (66)	492 (61)	208 (25)
Quit	10(38)	27 (34)	311 (39)	405 (48)
Never	0	0	0	200 (24)

Liao, Patel, et al. Unpublished please do not post!

Stage Distribution

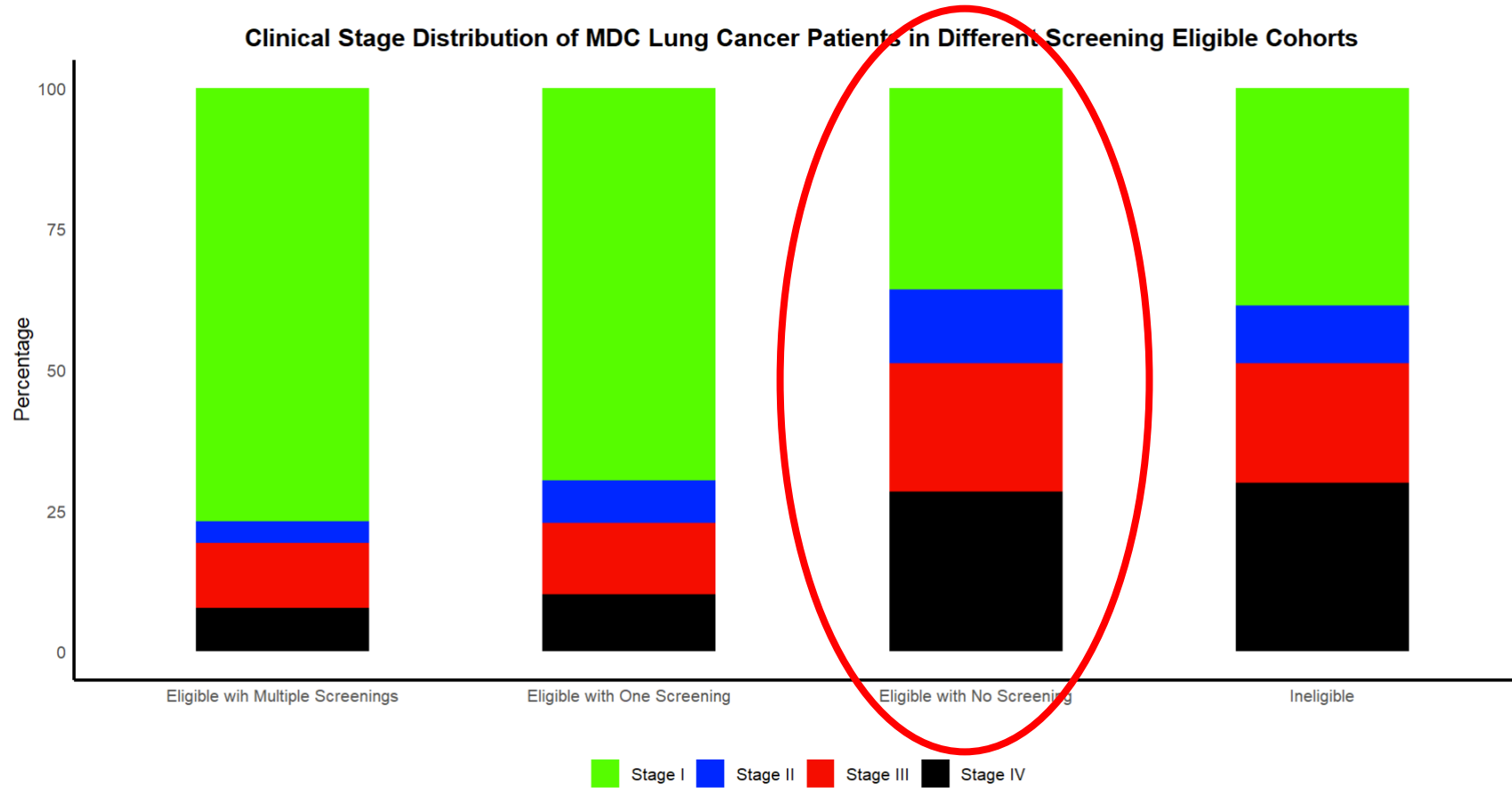
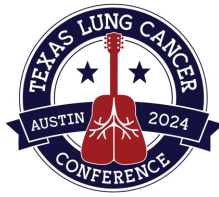

Liao, Patel, et al. Unpublished please do not post!

Cancer and Treatment Characteristics



Cancer and treatment	Multiple episodes	Single screening episode	Missed opportunity	Ineligible
Histology, n (%)				
Adenocarcinoma	49 (62)	12 (46)	352 (44)	452 (54)
Squamous	22(28)	11 (42)	284 (35)	196 (23)
Small cell	3(4)	2 (8)	80 (10)	67 (8)
Primary tumor size (mm)				
Median (Q1-Q3)	20(15-32.25)	15 (12-22)	34 (20-55)	30 (18-46.25)
Treatment, n (%)				
Surgery Alone	35(44)	11 (42)	160 (20)	170 (20)
Any Surgery	47(59)	13 (50)	294 (37)	299 (36)

Liao, Patel, et al. Unpublished please do not post!

Overall Survival



Figure 1. K-M plot of Lung Cancer Patients in MDC Program (2015-06/30/2023):

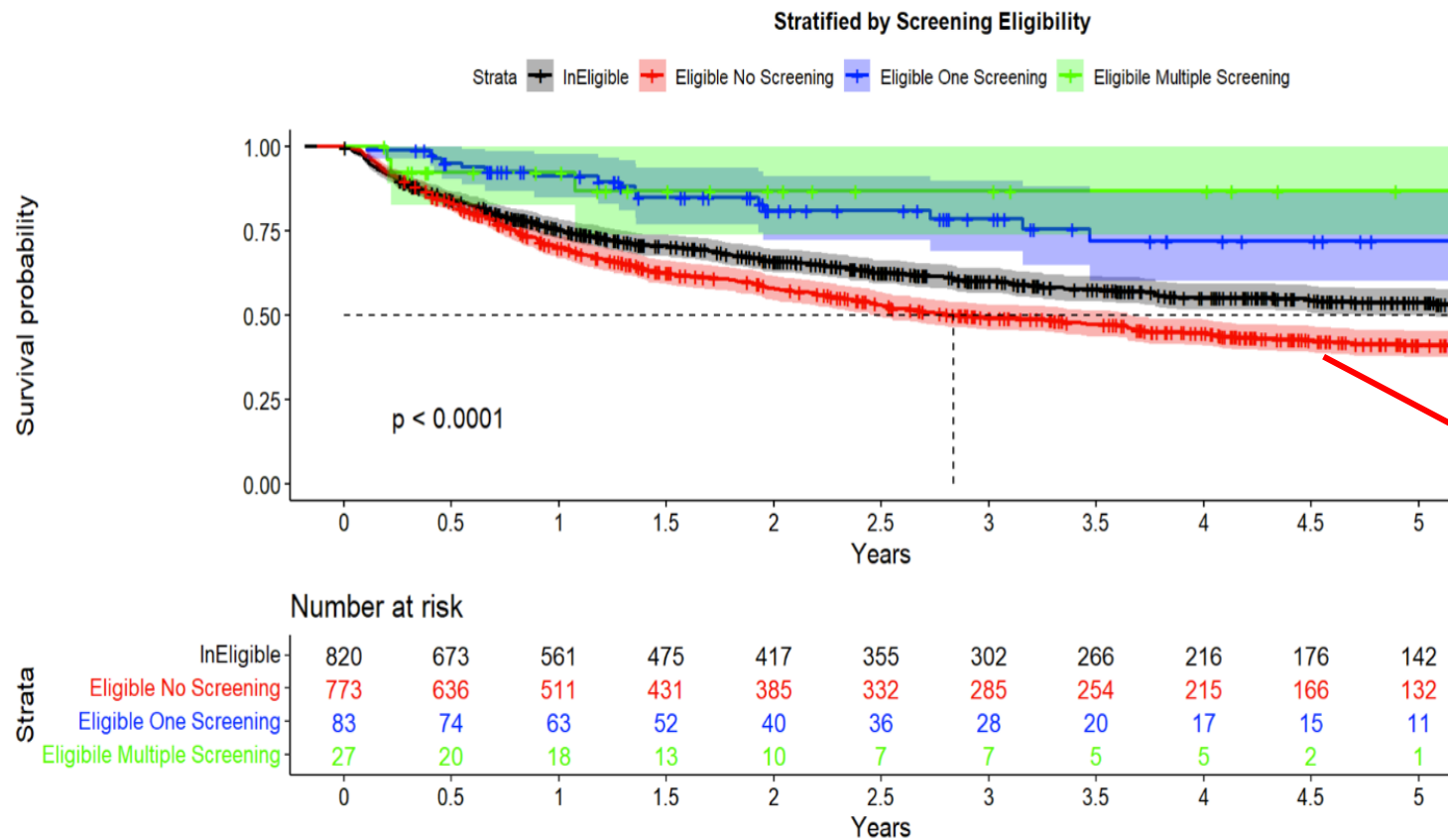

Missed opportunity cohort

Liao, Patel, et al. Unpublished please do not post!

Lung cancer screening saves lives, but...

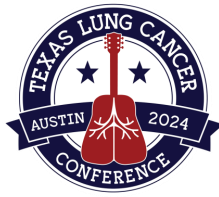

Lung Cancer Screening USA 2023: Population-Level Access and Effectiveness Challenges!

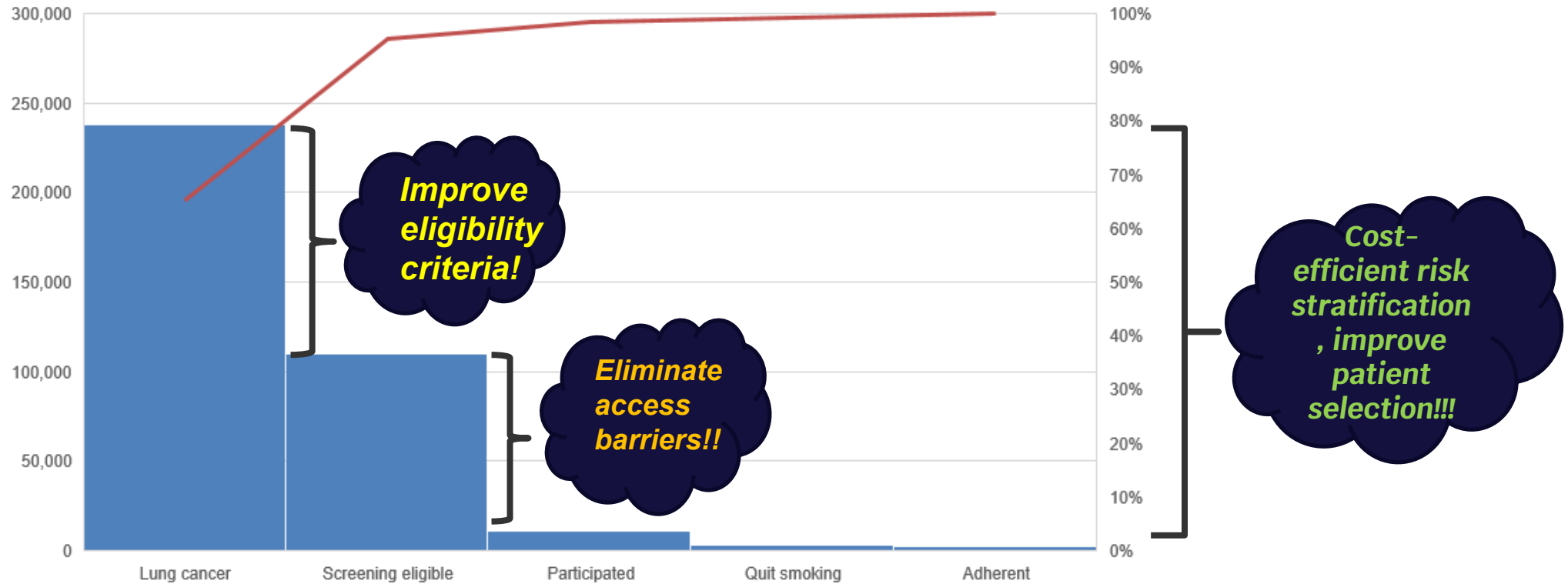

Osarogiagbon, Yang, Sequist. ASCO Educational Book 2023. PMID: 37098234

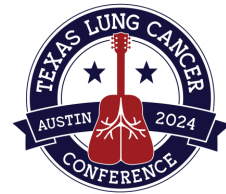

TAKE-HOME MESSAGE

For maximal population-level benefit from lung cancer screening:

- 1. All persons truly at risk should participate in LCS throughout their years of eligibility**
- 2. Persons who smoke should quit.**



DELUGE The Mid-South Miracle: Acknowledgements

Administrators

Raymond Osarogiagbon, MBBS
FACP, FASCO

Parker Harris, MHA

Tina Munn

Carrie Fehnel, BBA, CCRP

Jordan Goss, MA

Christine Stevenson, BA, BPS

Ann Bishop

Tabitha Smith

Patricia Wyatt

Rondal Culp

Justin Vernon

Deniece Ponder

Patricia Kelley

Sherrie Jones

Paul Levy, MD

Luke Johnson

Vicki Ferguson

System Support

Jillian Foster

Angela Fox

Dustin Box

Robert Vest

Praveen Pola

Shirley Banks

Pam Beasley

Marketing

Kirsty-Rhe Tiffner

Data managers

Talat Qureshi, BS

Amanda Harris

Yasmin James

Ashley Porter

Sara Peppers

Data scientists/Analysts

Wei Liao, PhD

Navigators

Joy Luttrell, RN

Beverly Spain

Denise McCoy

Audrey Rushing, RN

Angela Harvey, RN

Kim Adams

Lauren Murphy, RN

Billie Toliver, RN

Regina Houston, RN

Heather Etheridge, RN

Carol Ragon, RN

Amanda Cobb, RN

Caitlin Davis, RN

Hannah Frost

Sarah Babb, RN

Clinicians

Pulmonologists:

Anurag Mehotra, MD

Muhammad Sheikh, MD

Jeffrey Wright, MD

Ali Azim, MD

Istvan Wollak, MD

Owen Criner, MD

Ciro Rincon, MD

Laura Ferguson, NP

Radiologists:

Shannon Gulla, MD

James Machin, MD

Robert Optican, MD

Keith Tonkin, MD

Thoracic Surgery:

Todd Robbins, MD

Thomas Ng, MD

Jane Zhao, MD

Brad Wolf, MD

Ronald Smith, MD

Albert Michael Koury, MD

Galen Ohnmacht, MD

Funding Support

Baptist Memorial Health Care

Foundation Grant #15BD03

MultiD Program

Administrators

Raymond Osarogiagbon,

MBBS FACP, FASCO

Justin Vernon

Tina Munn

Carrie Fehnel, BBA, CCRP

Jordan Goss, MA

Data managers

Anita Patel, MBBS

Jessica Roma

Federico Caro

Whitney Marshall

Anthony Oguntimihin

Navigators

Christie Ellis, RN

Laura McHugh, RN

Samantha Parker, RN

Nakesha Booker

Lauren Murphy, RN

Amy Perkins

Heather Etheridge, RN

Emily Michael

Maxine Morgan

Tammy Newman

Data scientists/Analysts

Wei Liao, PhD

Clinicians

Philip Lammers, MD

Thomas Ng, MD

Todd Robbins, MD

Osa Ogbeide, MD

Funding Support

PCORI: IH-1304-6147:

'Building a multidisciplinary bridge across the quality chasm in thoracic oncology.'

Clinical Trials

Administrators

Raymond Osarogiagbon,

MBBS FACP, FASCO

Philip Lammers

Tracy Stewart

Julie Ryder

KiOsha Carlyle, MSN, RN

Research Coordinators

Jennifer Goudy

Sri Kotha

Naina Thakur

Tobacco Control

Clinical Support

John Powell, NP

Laura McHugh, RN

Joy Luttrell, RN

Sonquanetta Owens, NP

Katherine Waters Shields,

NP

Kim Hardin, NP

Mary Elizabeth Rush, NP

Kelsei White, RN

Elizabeth Sneed, NP

Miranda Allen

Navigators

Desiree Mitchell

Pharmacy

Alexander Quesenberry

Hannah Alley

Glenn Roma

Lexie Taylor

Marketing

Kirsty-Rhe Tiffner

MS-QSR

Administrators

Raymond Osarogiagbon,
MBBS FACP, FASCO

Carrie Fehnel, BBA, CCRP

Jordan Goss, MA

Data managers

Kourtney Dortch

Andrea Saulsberry

Data scientists/Analysts

Olawale Akinbobola, MPH

Meredith Ray, PhD

Matthew Smeltzer, PhD

Clinicians

Thoracic Surgery:

Todd Robbins, MD

Thomas Ng, MD

Jane Zhao, MD

Brad Wolf, MD

Ronald Smith, MD

Albert Michael Koury, MD

Galen Ohnmacht, MD

Pathology:

Andrew Golden, MD

Christopher Golembeski, MD

Steven Bigler, MD

Steven Locke, MD

Stacy Carter, PA

MS-QSR and Path QUIC

consortium across 13 healthcare systems in TN, AR, and MS

Funding Support
2R01CA172253: 'Improving pathologic nodal staging of resected lung cancer.'

Biospecimen

Repository

Phlebotomist

Karmen Tutwiler

The Mid-South Miracle: Acknowledgements

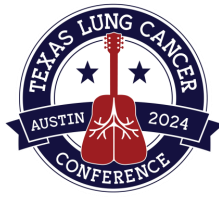

NCORP

System Support

Lori Lynch
Tracy Stewart MBA BSN
Julie Ryder MFT RN
KiOsha Carlyle MSN RN
Mariesha Williams RN
Ann Bishop

Research Coordinators

Jennifer Goudy RN
Amber Stone RN
Sridevi Kotha
Rita Frank
Lacie Wray
Katie Baty, RN
Wendy Burrell RN
Deniscer Peeler LPN
Sherry Darling RN
Greta Beatty RN
Jennie Mallory RN
Talia Hill RN
Kerri Harrison RN

Tissue Procurement

Byron King
Ashley Payne

Data Managers

Micaya Amerson BA
Breana Frank BS
Angela Greer

Clinician Leaders

Stephen Behrman, MD (GI)
Salil Goorha, MD (Malignant heme)
Donald Gravenor, MD
Philip Lammers, MD (Breast)
Alyssa Throckmorton, MD (CCDR)
Osa Ogbeide, MD

Pharmacy

Alexander Quesenberry
Hannah Alley
Glenn Roma

Regulatory Support

Tracy Sikorski
Reyna Aza Salinas
Lucinda Boldien
Constance Taylor
Dominique Johnson-Rodgers

Funding Support

UGA1CA189873:

**Baptist Memorial Health Care/Mid South NCORP
Minority Underserved Consortium**